

נגנב ממך Nignav Mimech

פול טראנק

מילים ולחן: נינט טייב וגל ניסמן

פתיחה

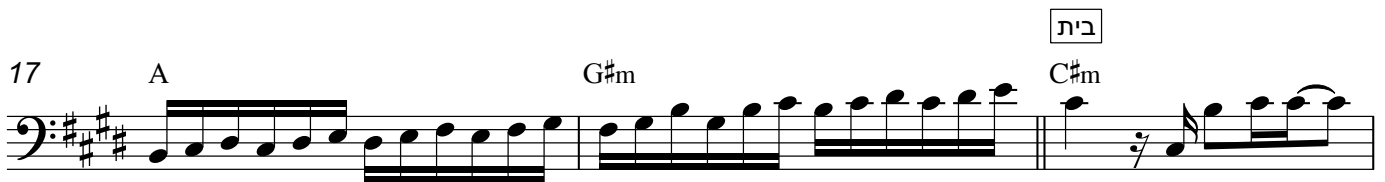
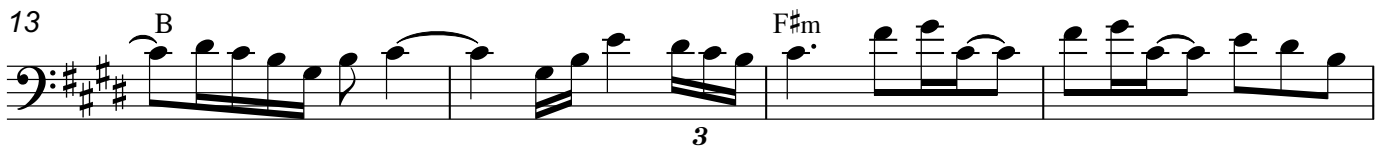
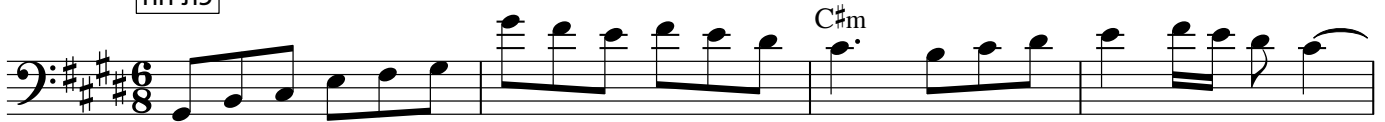

28 A^{ma}7 F[#]m

31 A^{ma}7 G[#]m F[#]m

34 A B פזמון C[#]m G[#]m

38 F[#]m A^{ma}7

42 B C[#]m B

46 F[#]m A^{ma}7

50 To בית C[#]m C[#]m

55 A^{ma}7 G[#]m F[#]m A B

59 A^{ma}7 F[#]m

63 Amaj7 G#m F#m Amaj7 B D.s al Coda

67 C#m G#m

71 F#m A B

75 C#m G#m

79 F#m A B

83 F#m G#m Amaj7 B

87 F#m G#m B C#m

93 G#m F#m

96 Amaj7 B C#m
